

DOOR ONLY: REQUIRED LOCK DIMENSION & HINGE POCKET LOCATION

NOTE - PLEASE ENSURE THE DOOR FITS AND FUNCTIONS PROPERLY IN THE FRAME.
 PROVIDE ALL REQUESTED DIMENSIONS TO PREVENT ANY DELAYS

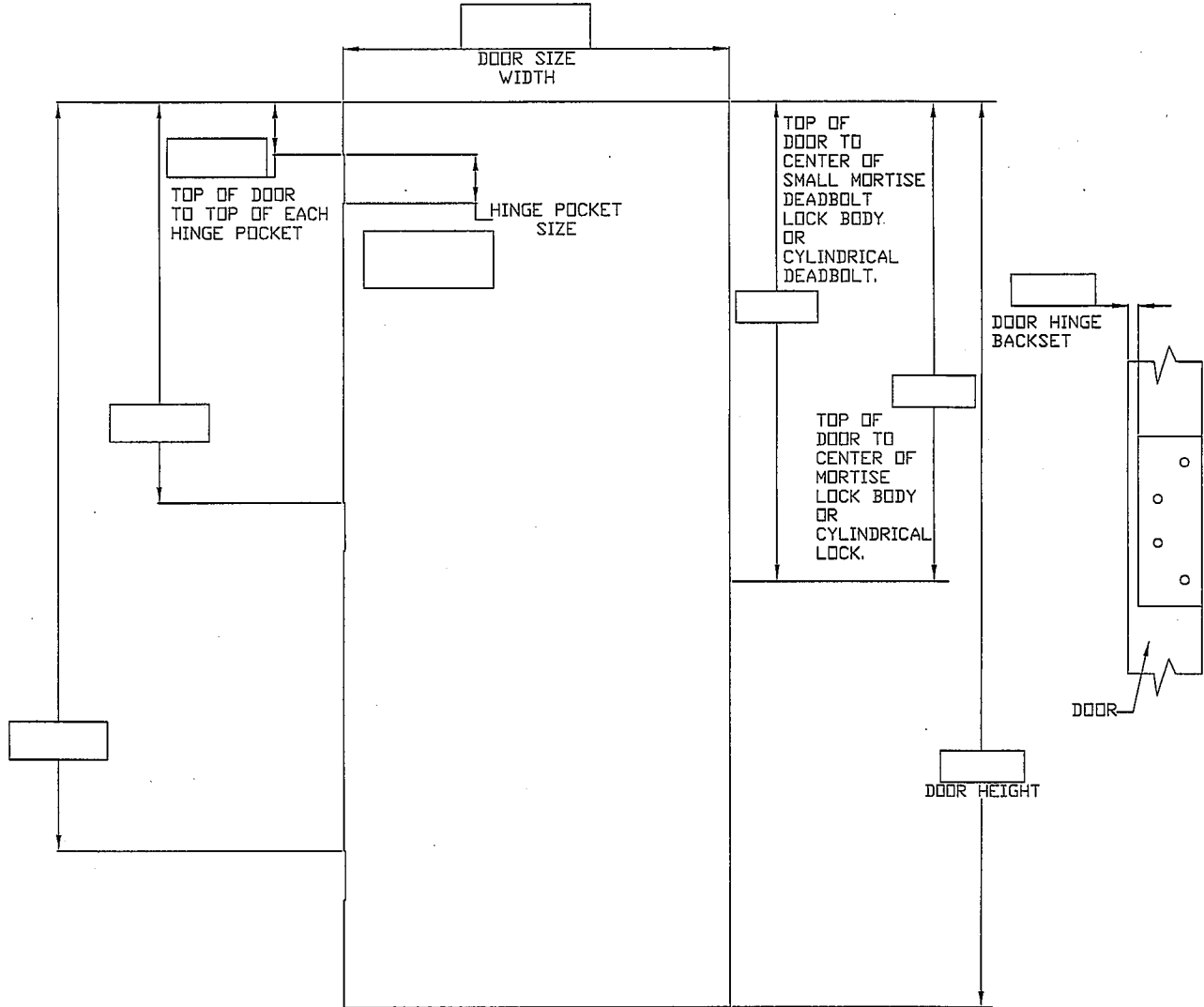

EXPLANATORY NOTES

THE NEED FOR CHEM-PRUF'S® RECOMMENDATION CONCERNING HARDWARE LOCATIONS ARISES PRINCIPALLY FROM CHANGING CONDITIONS IN THE BUILDING CONSTRUCTION FIELD. ARCHITECTURAL HANDBOOKS TREAT THE SUBJECT FROM THE STANDPOINT OF TRADITIONAL PRACTICE, WHICH WAS BASED ON WOOD DOORS AND FRAMES, JOB-FITTED FOR HARDWARE. IN TODAY'S BUILDINGS, FRAMES USUALLY ARE OF STEEL, AND A LARGE PERCENTAGE OF DOORS, WHETHER OF WOOD OR METAL, ARE BEING PRE-FITTED FOR HARDWARE.

© COPYRIGHT CHEM-PRUF® DOOR CO., LTD. 2006
 ALL RIGHTS RESERVED

D.K. TO RELEASE MANAGEMENT: _____ DATE: _____
 PRODUCTION: _____ DATE: _____
 COST CONTROL: _____ DATE: _____

NO PART OF THIS DRAWING MAY BE REPRODUCED, STORED IN A RETRIEVAL SYSTEM, OR TRANSMITTED IN ANY FORM OR BY ANY MEANS, ELECTRONIC, MECHANICAL, PHOTOCOPYING, RECORDING OR OTHERWISE, WITHOUT THE PRIOR WRITTEN CONSENT OF CHEM-PRUF® DOOR CO., LTD.

THE DATA CONTAINED IN THIS PUBLICATION IS FOR THE CONFIDENTIAL USE OF THE PURCHASER ONLY. THIS DATA IS NOT TO BE SOLD OR OTHERWISE PROVIDED TO THIRD PARTIES IN ANY FORM.

© COPYRIGHT CHEM-PRUF® DOOR CO., LTD. 2000
 U.S. PATENT #'S 4374693, 4429498, 5072561



P.O. BOX 4560 BROWNSVILLE, TX 78523
 1-800-444-6924 / FAX: (956) 544-7943

Door Only Hardware Location

DWG. NO.:

SCALE	DWN BY	REV. #	DATE
N.T.S.	NT	01	11/20/06